

The Museum at Silver Reef, Leeds, Utah

Open Monday, Thursday, Friday, Saturday, 10 am – 5 pm

The Silver Reef Foundation

(SRF) is a Utah non-profit organization formed to preserve the history of what was Southern Utah's most vibrant mining town. Prospectors and miners, adventurers and entrepreneurs flocked to the town in the 1880's – drawn by silver ore found in the sandstone reefs. Today it is a ghost town whose ruins and artifacts need to be preserved, interpreted and appreciated.

Community volunteers have stepped forward to help tell Silver Reef's unique story. With SRF's help they are studying the history, documenting exhibits, expanding the Museum's trove of artifacts, and developing an interpretive walking trail. Through volunteer efforts, the Museum at Silver Reef is becoming a source of education and entertainment, drawing visitors ranging from foreign tourists to local school children.

Ways You Can Help!

The Museum is supported entirely by donations. Your generous tax-deductible contributions will help to pay for the projects and operation of the Museum.

You can also help in other ways by:

- Serving as a volunteer docent at the Museum or special events
- Donating your time to document and categorize exhibits
- Bringing friends and family to visit the Museum

For questions about the SRF, please call Eric Fleming at 435-879-2254
Email: SilverReef@infowest.com
www.SilverReef.org



The Silver Reef Foundation works closely with the Washington County Historical Society to preserve, protect and restore the history of Washington County.

**Help Preserve History!
Become a sustaining member
of SRF
Membership Form**

Adult: \$15 (Miner) Student: \$12

- Free individual admission for one year
- Advance notice of special events

Couples: \$25 (Double Jacks)

- Free Couple's admission for one year
- Advance notice of special events

Family: \$40 (Prospectors)

- Free admission for 2 adults and 6 children for one year
- Advance notice of special events

Grandparent: \$50 (Grubstakers)

- Free admission for 4 adults and 6 children for one year
- Advance notice of special events

Patron: \$120 (Foreman)

- Free admission for 6 adults and 10 children for one year
- 8 single-use guest passes
- Advance notice of special events
- Preferred seating at special events
- 10% discount in gift shop (excludes gallery)

Sponsor: \$250 (Mine Boss)

- Free admission for 8 adults and 12 children for one year
- 15 single-use guest passes
- Advance notice of special events
- Preferred seating at special events
- 10% discount in gift shop (excludes Gallery)

Lifetime: \$500 (Silver Club)

- Free lifetime admission for you and your guests
- 20 single-use guest passes/year
- Advance notice of special events
- Preferred seating at special events
- 10% discount in gift shop (excludes Gallery)

Membership Level _____

Other Donation \$ _____

Name _____

Address _____

City _____

State _____ Zip _____

Email: _____

Phone _____

Please make check payable to Silver Reef Foundation, Inc., and mail this form with your check to:

Silver Reef Foundation, Inc.
1903 Wells Fargo Drive
PO Box 461388
Leeds, Utah 84746

Silver Reef Foundation
and
The Museum at Silver Reef
Leeds, Utah

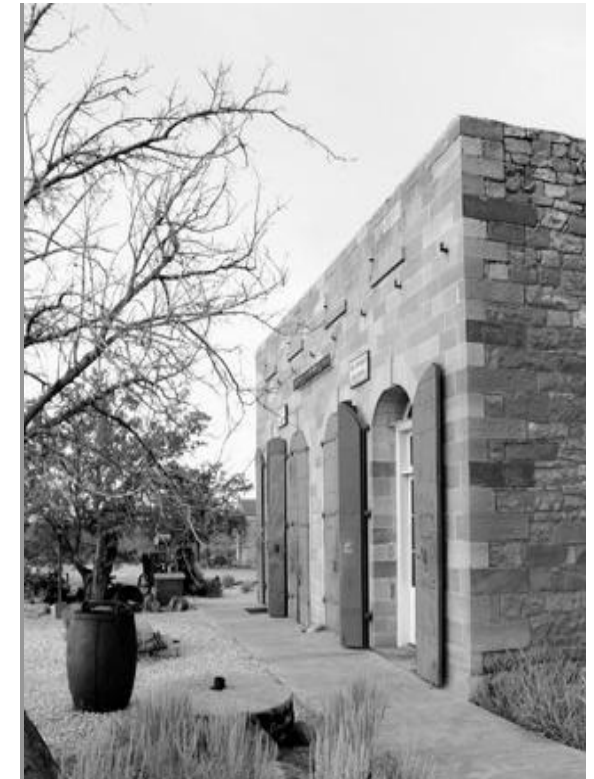

We invite you to join with us in preserving the history and protecting the sites and artifacts of Historic Silver Reef, Utah. In particular, our goal is to ensure the continued development and availability to the public of the Museum at Silver Reef in Leeds, Utah, housed in the historic Wells Fargo Express Building.